SOP-2005
EMERGENCE PROCEDURES OPS CENTER

CONFIDENTIAL

© Copyright 2023, Seagull Maritime Security. All rights reserved

All materials, content and forms contained in this document are the intellectual property of Seagull Maritime Security and may not be copied, reproduced, distributed or displayed without Seagull Maritime Security's express written permission.

Document No	SOP-2005			Rev	0
Uncontrolled Copy		Controlled Copy	X	Date	07/09/23

Prior to use, ensure this document is the most recent revision by checking the Master Document List. To request a change, submit a Document Change Request to the Document Control Representative.

Approvals

The signatures below certify that this procedure has been reviewed and accepted, and demonstrates that the signatories are aware of all the requirements contained herein and are committed to ensuring their provision.

	Name	Signature	Position	Date
Prepared by	James Kaplan	Signed on Original	Compliance Manager	06/09/23
Approved by	Pavel Shparber	Signed on Original	CEO	07/09/23

Amendment Record

This procedure is reviewed to ensure its continuing relevance to the systems and process that it describes. A record of contextual additions or omissions is given below:

Page No.	Context	Revision	Date

Contents

CONTENTS **3**

SOP-2005 EMERGENCY PROCEDURES OPS CENTER **4**

1. INTRODUCTION & PURPOSE 4
2. GENERAL CASES 4
3. MEDICAL EMERGENCY\INJURY 5
4. PIRACY\TERROR ATTACK AGAINST MERCHANT VESSEL 6
5. MISSING PERSON AT SEA \ ONSHORE: 7
6. HIJACKING\KIDNAPPING: 8
7. TERROR\CRIMINAL ATTACK ASHORE: 9
8. PROBLEM WITH LUGGAGE OR EQUIPMENT IN TRANSIT: 10

SOP-2005 Emergency Procedures OPS Center

1. Introduction & Purpose

This document states and explains step-by-step working instructions of the OPS center in case of any crisis\emergency incidents

2. General cases

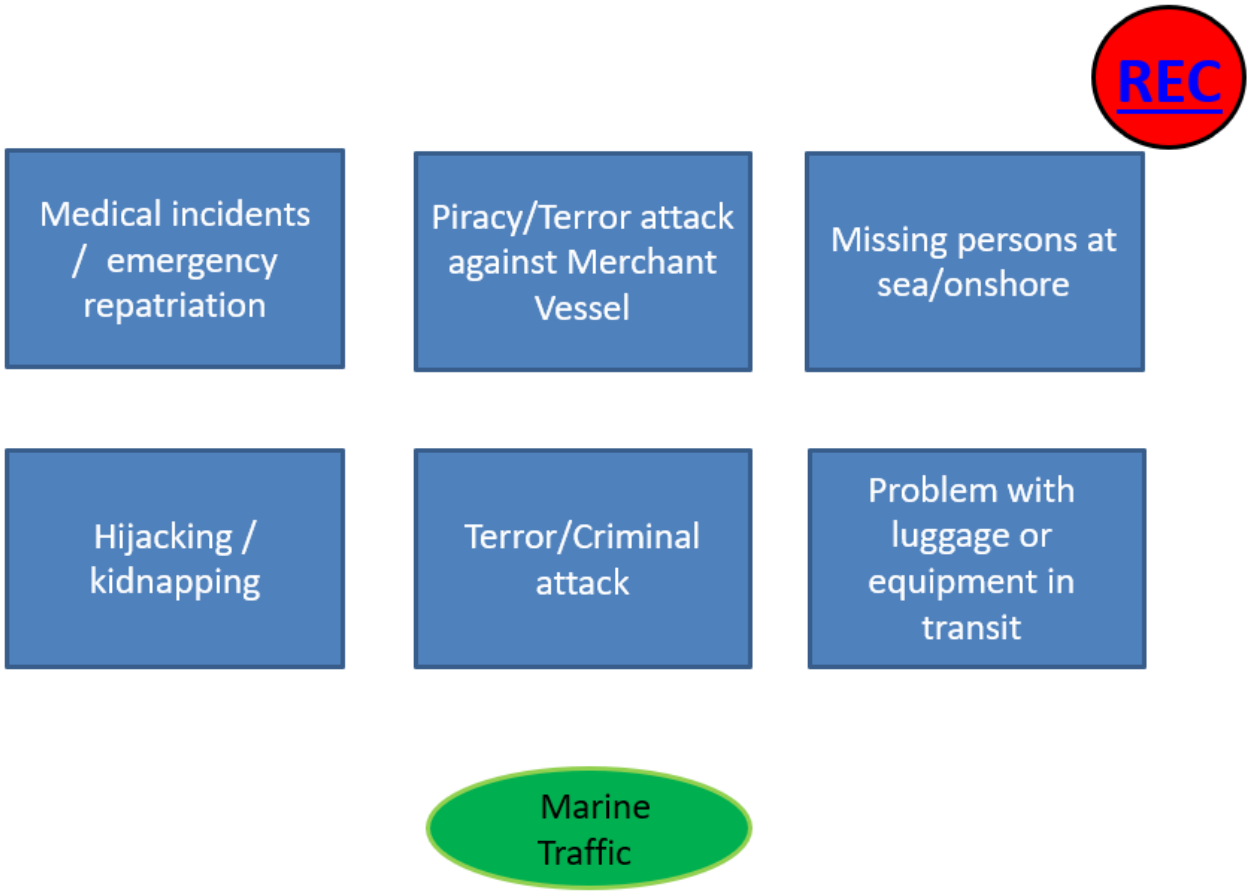

3. Medical Emergency\Injury

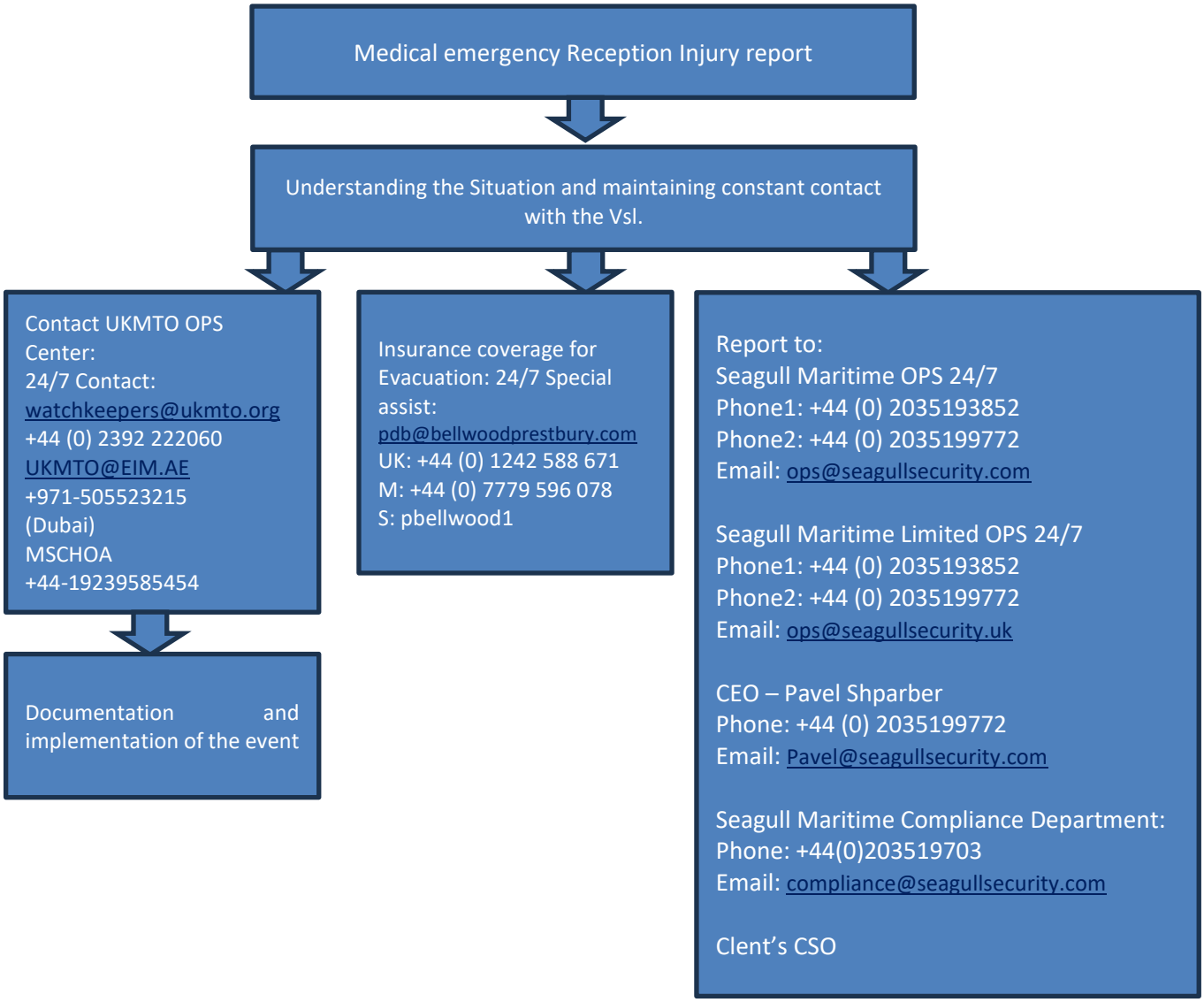

4. Piracy\Terror attack against Merchant vessel

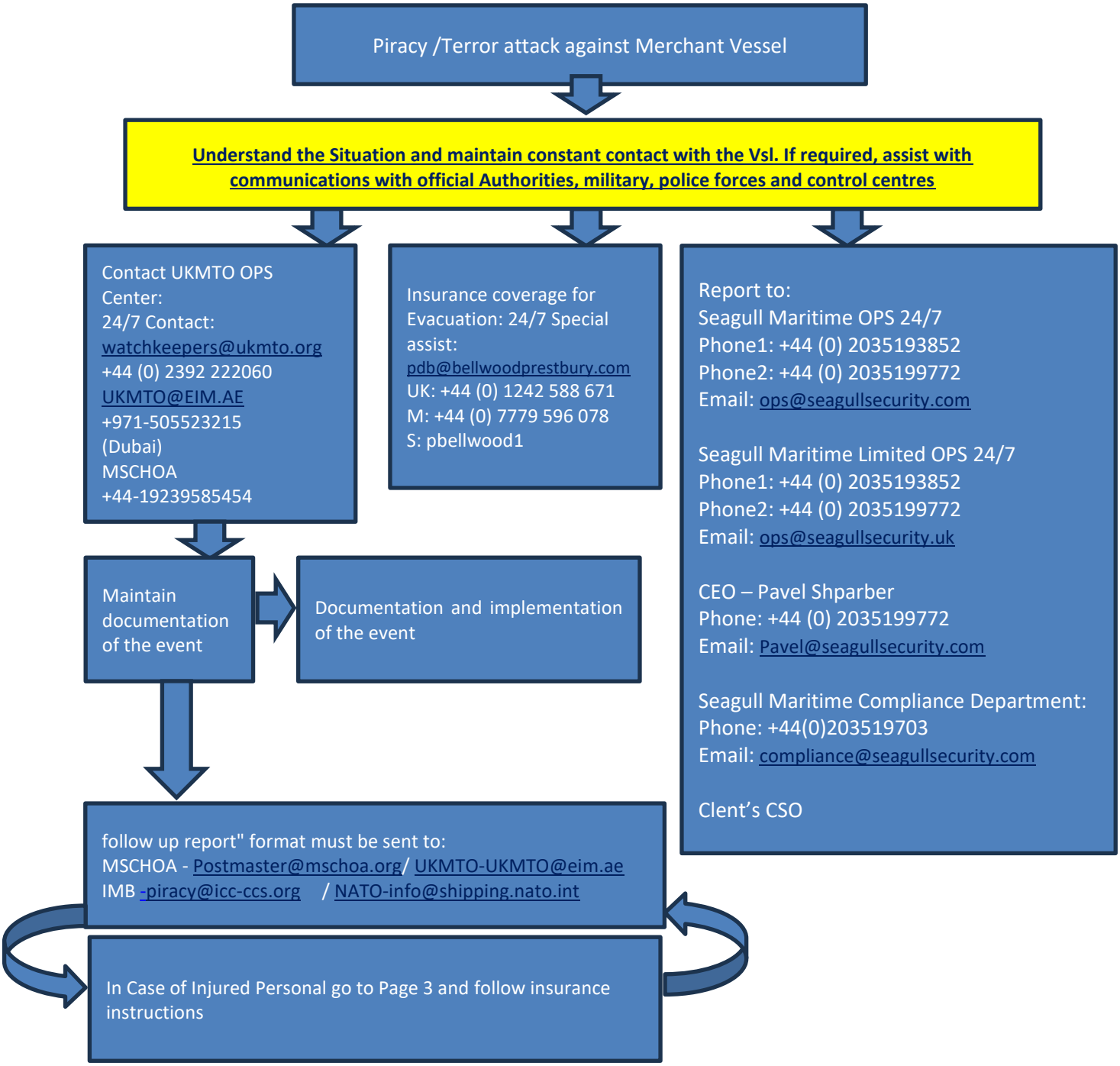

5. Missing person at sea \ onshore:

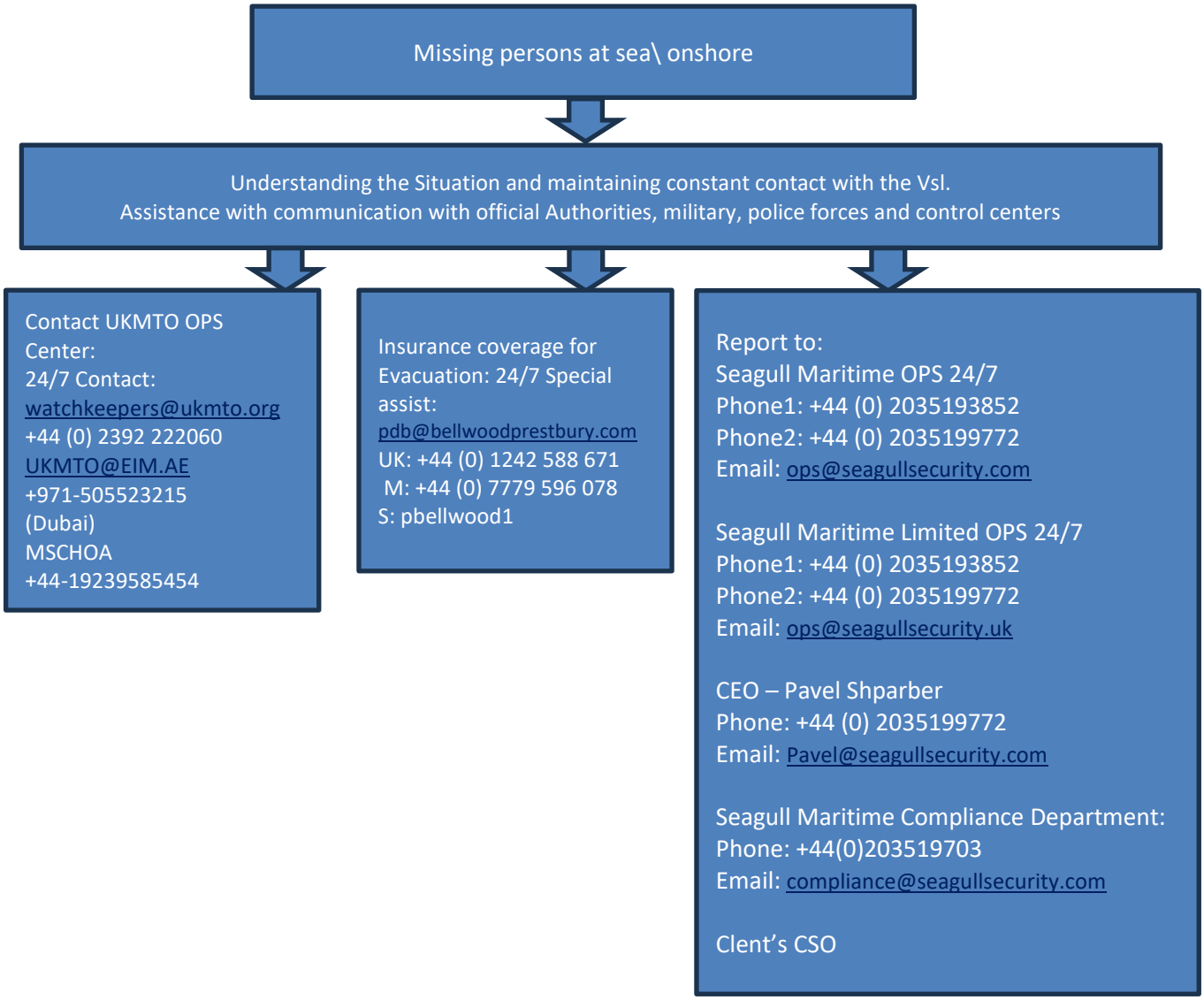

6. Hijacking\Kidnapping:

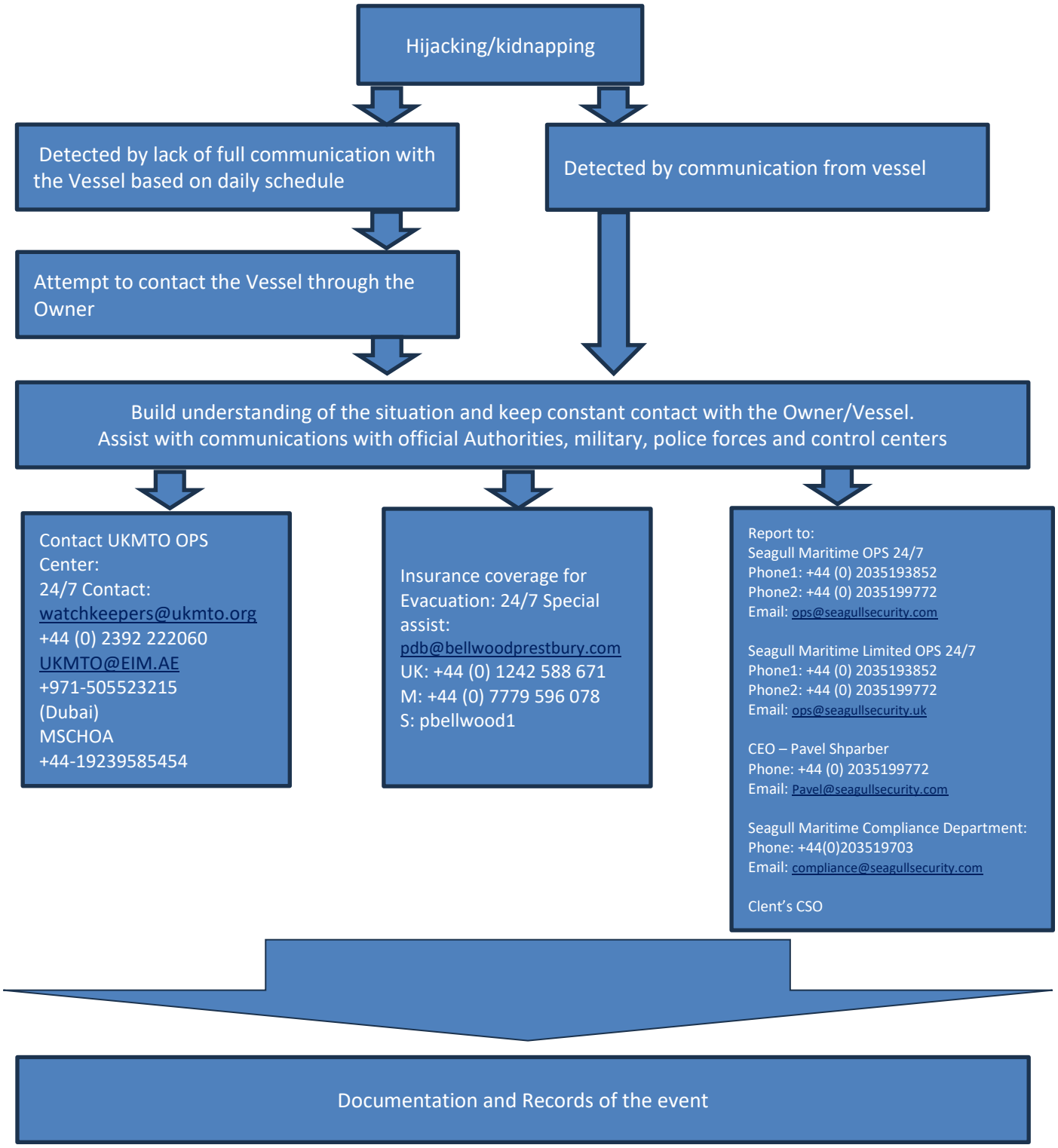

7. Terror\Criminal attack ashore:

Terror \ Criminal attack ashore

Understanding the Situation and maintaining constant contact with the TL and local agent
Assist with communication with official Authorities, military, police forces and control Centers With the assistant of our local agent.

Insurance coverage for Evacuation: 24/7 Special assist:
pdb@bellwoodprestbury.com
UK: +44 (0) 1242 588 671
M: +44 (0) 7779 596 078
S: pbellwood1

Report to:
Seagull Maritime OPS 24/7
Phone1: +44 (0) 2035193852
Phone2: +44 (0) 2035199772
Email: ops@seagullsecurity.com

Seagull Maritime Limited OPS 24/7
Phone1: +44 (0) 2035193852
Phone2: +44 (0) 2035199772
Email: ops@seagullsecurity.uk

CEO – Pavel Shparber
Phone: +44 (0) 2035199772
Email: Pavel@seagullsecurity.com

Seagull Maritime Compliance Department:
Phone: +44(0)203519703
Email: compliance@seagullsecurity.com

Seagull Maritime Intelligence Department:
Phone: +44(0)203519703
Email: intel@seagullsecurity.com
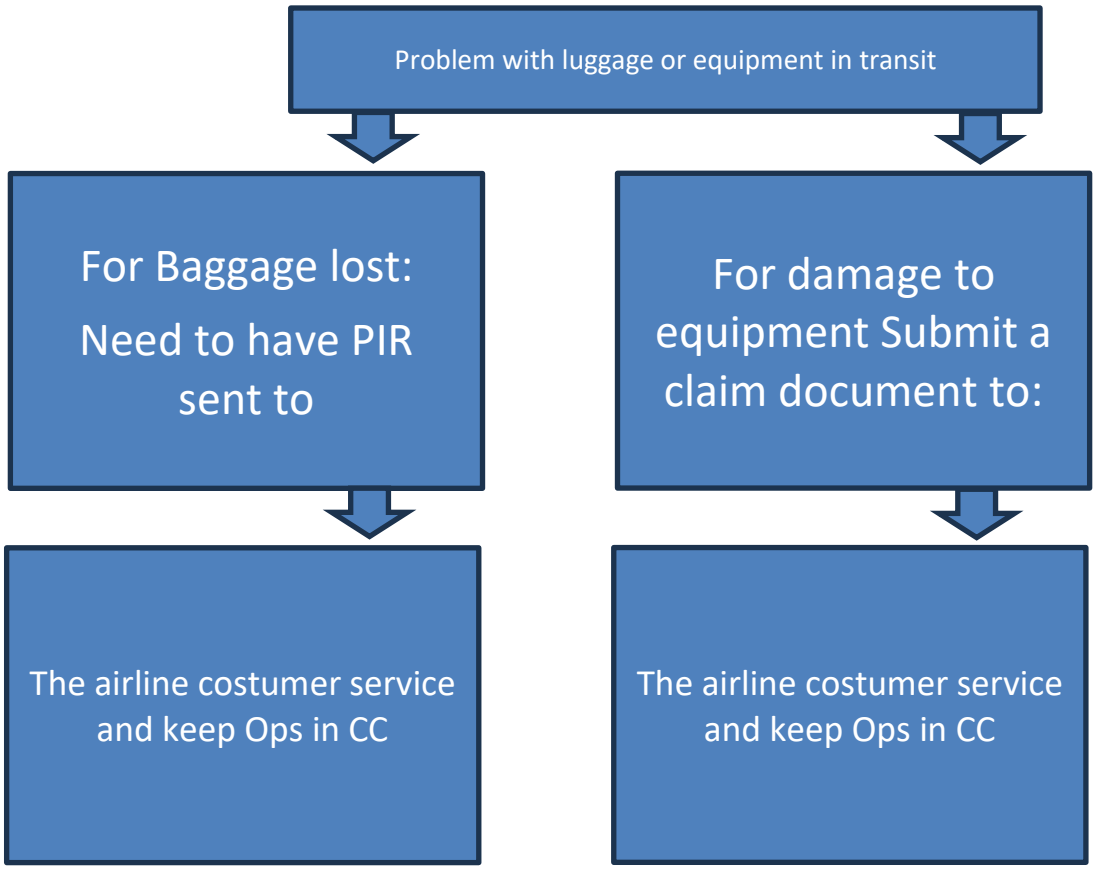
8. Problem with luggage or equipment in transit: